All about Everton, pp. 2-3 * Brisbane's big day - Page 6

FIORELLI's bulk Wines
and
CONTINENTAL DELICACIES
106 Commonwealth Street, Tel.: 211-4999 SYDNEY
95 Willoughby Road, Crows Nest. Tel.: 43-6263
John Street, Cabramatta Tel.: 72-2680

Registered at the G.P.O., Sydney, for transmission by post as a newspaper.

SOCCER WORLD 1/-

THE VOICE OF AUSTRALIAN SOCCER

AUSTRALIA'S OLDEST AND ONLY INDEPENDENT SOCCER NEWSPAPER

Vol. 7. No. 16. 54 Renwick Street, Marrickville. — Tel.: 55-6877, 54-3518 May 1, 1964.

Best in Australia
Red Tulip
CONTINENTAL CHOCOLATES

LOOK OUT EVERTON, NSW NO PUSHOVER!

LEOPOLD BAUMGARTNER, now back in favor with official circles, who is expected to lead the NSW attack on Saturday.

This weekend marks one of the most important milestones in the brief yet eventful history of the Australian Soccer Federation.

When Liverpool's famous Everton takes the field against NSW on Saturday, it will be the first time that a British team has faced a Federation side.

While our friends from Liverpool may be wondering the significance of this, all Australian fans will readily recognise it.

They will be fully aware that Everton's tour will celebrate the eight[illegible] final victory over the old, now dead set-up as well as this country's return to FIFA, the international fold.

It is fitting that for this gala occasion the Federation succeeded to bring out one of Europe's most star-studded teams, Everton.

What can we expect from Saturday's match?

Never before has a NSW team been prepared so thoroughly and so enthusiastically as now.

Possibly for the first time in many years, selectors, coaches, players and their clubs co-operated to the hilt, making sure that the NSW team will do its best against the visitors..

Opinions differ whether the NSW team is actually the best we could field, but then again 100 people would probably select 100 different teams.

This side has wide experience and tons of talent to face their great opponents.

Everton, of course, is a mighty combination and must be favored to win.

[illegible] Continent puts them in the highest echelon of world soccer.

But Everton would make a serious mistake if they believed for one moment that their match against NSW will be a cakewalk.

They must know that soccer in Australia has gone through spectacular improvement in recent years.

We are no longer the isolated, half - forgotten wild colonial boys of the soccer world, gaping with our mouth open if we see an accurate pass, a clever dribbling run or a volleyed shot.

While NSW soccer, in its present semi-professional status, cannot match Everton in cohesion and condition, we do have several players able to hold their own where finesse, ball control and soccer wit are concerned.

Out of respect for their record — and out of commonsense — we forecast Everton to win the first match of their Australian tour.

But we would be more than surprised if this win were to be a large one or even a very convincing one.

ROY VERNON, Welsh international star who may be the most colorful Everton forward on tour.

QLD. KEEN TO ADD TWIST TO "LIVERPOOL SOUND"

The blue shirts of Everton will stir up fond memories for thousands of Queensland fans when they step on the lush Brisbane Cricket Ground on Monday.

Brisbane fans still proudly remember Queensland's magnificent 3-3 draw with Hearts of Midlothian at the Exhibition Ground in June 1959.

Hearts, after annihilating their opponents in every other State, found their match in the fast, fit Queensland XI in the best game ever seen in Brisbane.

Cliff Sander, Grahame McMillan and Graham Kathage are the only members of the team which played Hearts who made the Queensland final squad for Everton.

No specialist outside-right has been chosen and the selectors will have to improvise for this position.

There is quite a sprinkling of youth in the squad with the average age 24 years.

Only three players, Angus McLean, Ray Richards and Dick Thorpe, are without experience in a Queensland representative team. The remaining twelve players — except for Gary Catchpole and Graham Kruger—have all played for the State in a representative match. Kruger and Catchpole have been reserves on a number of occasions.

While Queensland will lack the polish of Everton, they will not lack determination and the solid training of recent weeks should turn out a very fit team.

Federation officials in Brisbane expect a 25,000 crowd at the Cricket Ground as Monday is a holiday in Queensland.

The Queensland team spent four days in camp preparing for this match which could put soccer back on the map in the State.

DAY'S EVENTS

Here is the detailed timetable of events leading up to the kick-off of the NSW v. Everton match at the Sydney Cricket Ground.

11 a.m.: Cricket Ground gates open.

11 a.m.-1.30 p.m.: recorded music.

1.30-1.50 p.m.: display and recital by the Royal Australian Navy Band.

1.50-2.10 p.m.: display and recital by the NSW Police Pipe Band.

2.10-2.20 p.m.: display and recital by the Royal Australian Navy Band.

2.20-2.45 p.m.: Community singing led by the Sydney Philharmonic Society Choir accompanied by the Royal Australian Navy Band.

2.45 p.m.: fanfare by the Royal Australian Navy Band and guard of honor as the teams enter the arena.

2.50 p.m.: players, referees and officials introduced to the Speaker of the NSW House.

2.55 p.m.: NSW players present Everton players with toy kangaroos.

3.00 p.m.: national anthem and kick-off.

3.45 p.m.: half-time display by drum majorettes to the accompaniement of the Royal Australian Navy Band.

TEAMS FOR BOTH DAYS

At Press time, no final teams were selected for the NSW v. Everton and Queensland v. Everton matches, on Saturday and Monday.

In order to enable the fans to follow the game closely, we provide this space below for the actual line-ups on the two days.

All you have to do is listen to the teams as they are announced before the match and fill in the lines.

NSW/QLD.	v.	EVERTON.
.....	1.	.....
.....	2.	.....
.....	3.	.....
.....	4.	.....
.....	5.	.....
.....	6.	.....
.....	7.	.....
.....	8.	.....
.....	9.	.....
.....	10.	.....
.....	11.	.....

Even smaller stars shine brightly in Everton's superb galaxy

Six full internationals have arrived with the Everton party last Tuesday, all stars on their own right and many of them valued at £50,000 on the British "market".

Three other stars stayed behind: Fred Pickering, wanted for the England team for its Latin American tour, Alex Young, at present on transfer list and Tony Kay, suspended pending investigation of bribery charges.

With the exception of only one or two, all the others in the 18-man party have played for Everton's first team.

The side's most prolific goalscorer has been captain Roy Vernon, followed by Derek Temple who is now a target of keen Italian talent scouts.

Here is the full Everton complement now in Australia:

Tommy Eggleston (coach), a former Derby wing half, journalist, RAN physical training instructor and man of many other, varied talents. In 1958-59 he was coach of Sheffield Wednesday where Catterick was manager; when Catterick moved to Everton, one man he took with him was blond Eggleston. On the Australian tour he will be in charge of the team.

Ron Lewin (coach), is a former Bradford City full-back. Has had coaching duties with Fulham, Gillingham and Cheltenham, had two spells in Scandinavia, once as coach of Norway's national team. Joined Everton in 1962.

Gordon West (goalkeeper), Everton's first choice between the sticks, for whom Catterick paid £27,000 sterling in 1962. Has played for England Youth and England Under-23.

Andrew Rankin (goalkeeper), has recently played in many league games, due to West's injury, has taken over from Albert Dunlop the second spot in the team.

Nick Meagan (fullback), has been with Everton for 12 years. Hails from Dublin, six times Eire international.

Brian Labone (stopper), Liverpool-born, three times full English international. A home-grown talent, Labone is the backbone of the tough Everton defence.

Andy Brown (fullback), is an experienced defender. Younger than Meagan, usually vies with him for the left fullback's post.

Brian Harris (fullback), moved one step further back to make room for Kay in 1962. Has been with Everton since 1952, a first teamer since 1956.

Jimmy Gabriel (wing half), a 23-year old dynamo who cost Everton some £30,000 in 1960. He is a Scot, has played for Young Scotland, is certain to gain further honors.

Geoffrey Heslop (wing half), normally a reserve but in the recently ended season had 10 games in the first team.

Colin Harvey (wing half or forward) is a fine utility player, has only recently made the first team after consistant play in the Central League (reserve) side.

Barry Reef (wing half), an "boys" in 1963-64.

Alex Scott (right winger), a £50,000 purchase from Glasgow Rangers. A speedy yet clever winger, 11 times full Scottish international, one of the "regulars" of Everton.

Dennis Stevens (inside forward), a £35,000 signing from Bolton Wanderers. A fine schemer, he usually creates the chances for the team's spearheads.

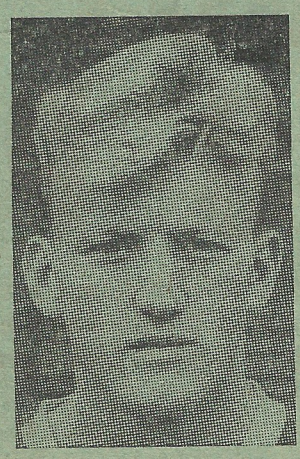

JIMMY GABRIEL

Roy Vernon (inside forward) is the team's skipper. A fiery Welsh international many times over, Vernon's hat-trick last year clinched Everton's league title in the last round.

Derek Temple (inside forward), is another local Liverpool product. Started in 1957 usually plays inside right. Former England Youth international.

John Morrissey (left winger), was groomed to stardom by Everton's great rivals, Liverpool who transferred him in 1962 for £10,000. A determined, fast winger though not a free scorer.

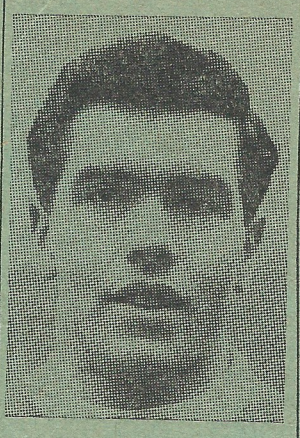

ALEX SCOTT

Gerry Humphreys (forward), a young reserve who in the recent season played only with the reserves.

John Hurst (forward), another young promise who alternates between Everton's second and third teams.

Jimmy Hill (forward), a former Irish international, has had only about 10 outings with the first team in 1963-64, scored a heap of goals in the reserves.

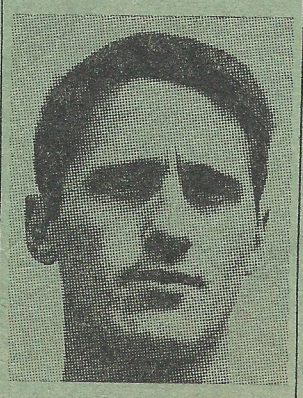

DEREK TEMPLE

EVERTON RECORD

ming School . 1878 as St.Do- Ground . rch Sunday Liverpool.

Club colors: lison Park, shirt, white sho.

Home record attel blue 78,299 v. Liverpool i.

Honors: Championnce: First Division in 1891, 848. 1928, 1932, 1939 and 1963; champions of Second Division in 1931; FA Cup winners in 1906 and 1933; losing FA Cup finalists in 1893, 1897 and 1907.

LABONE

Once a Sunday school team, now home of country's best

Founded and named St. Domingo in 1878 by members of a church cricket team, Everton took their present name from the local district a year later.

In the following few years Everton played on several "home" grounds, including Anfield the present home of arch-rivals Liverpool, before settling on Goodison Park soon after becoming, in 1888, founder-members of the Football League.

Since then they have spent only four seasons in two spells in the Second Division.

While it is true that to assemble the present playing staff the Merseyside club has spent close to half a million pounds, in the same period they sold players for some £350,000.

How can they afford even this kind of expenditure?

Firstly, they have a true, life-size millionaire in pools promoter John Moores, the club's chairman.

Like some of his Italian counterparts, Moores has put more money into the team than he cares to admit.

And so did some his co-directors, mostly wealthy industrialists and businessmen.

The other constant source of revenue comes from the pockets of the cloth-capped thousands who pack Everton's Goodison Park every time their beloved "Toffeemen" play there.

BIG GATES

Their average home gate bring 51,000—the highest in England.

In Liverpool Everton is idolised and fans sometimes go to extremes to show their loyalty.

However, in other parts of England and particularly in London, Everton are far from popular.

Critics often call them a bunch of "hard nuts", who play an over-robust kind of game.

Manager Harry Catterick, who could not make the trip to Australia for business reasons, violently disagrees.

"Soccer is a man's game and the charges are exaggerated anyway", he said recently.

"Everton is the smallest side in the English First Division, so what are the 'big boys' screaming about?"

Catterick, a hard-driving soccer chief of great imagination and initiative, admits that the Everton stars are among the best paid in England.

HIGH EARNINGS

Many players draw close to or over £100 a week in wages alone, and these are supplemented by various bonuses.

In 1962-63 they won the English league title and thus gained admission to the glamorous European Cup.

There, however, they were rather unlucky to draw as first round opponents the brilliant Italian Inter-Milan.

The Liverpool match ended in a 0-0 draw and the Italians managed to win the return at home 1-0, thus knocking out the Merseyside team.

THEY SAY IT'S JUST WONDERFUL

Sometimes it pays to listen when managers, coaches or chairmen speak of their own club.

What have they been saying about Everton in recent years?

Chairman John Moores in 1961:

"We must have a good team to attract good gates and good gates to have enough money to get a good team. So we buy... If the big clubs don't survive, the smaller ones certainly will not."

Harry Catterick, manager, in 1962:

"Whether we like it or not, results count more than anything. It doesn't always follow that the most attractive football produces the right results although we would like to think that it does."

Roy Vernon, captain, in 1963:

"If you are part of an outfit chasing honors, you must be able to produce the stuff that wins you large crowd bonuses. You earn it, but the fans contribute their whack. If you stop earning it, you must be prepared to make way for someone who will earn it more."

INJURIES, PENALTIES COSTLY

— From Derek Hill —

London, Tuesday. — While even the Beatles, Z-Cars and other symbols of local patriotism have been pushed aside, Liverpool is celebrating one of its club's English league championship.

Yes, Liverpool has taken out the title two years running now—and this time it's Liverpool FC who did the trick.

The "others", from neighbouring Goodison Park, left England yesterday for their Australian tour amid the usual tumult and excitement.

Well, Everton's bid to win twice in two years has failed but Catterick's boys have put up a tremendous fight.

Even in the 11th hour, when all seemed lost and the rich prize appeared to be drifting away, Everton dived deeply into the transfer market and bought, for £80,000 sterling the big Blackburn Rovers centre-forward Fred Pickering.

Manager Harry Catterick, who has stayed home to get things ready for next season, is far from broken-hearted over Everton's failure to win the league title.

He feels that his team could have done much better had it not been for a string of injuries and suspensions.

One thing is almost certain: many English clubs will soon issue stern warnings to their players about tantrums on the field.

Several managers feel that by being sent off and then suspended, these players actually cause financial loss to their clubs.

In Everton's case it could have cost a critical few points that now separates them from the top of the heap.

WHAT'S NEW WITH CRAVEN FILTER IN THE WORLD OF SPORT

W. D. & H. O. Wills, the makers of Craven Filter cigarettes, are pleased to have sponsored the Australian tour by the famous Everton Football Team. People who get most enjoyment from life, get most enjoyment in a cigarette from Craven Filter.

the clean cigarette that's better than ever

D284-4/64

NINE COUNTRIES HAVE PLAYERS IN NSW TEAM

The NSW squad is made up of nine nationalities — undoubtedly one of the most cosmopolitan ever recorded in international soccer.

Exactly half the 16-man squad is of British stock —five Englishmen, two Australians and one Scot.

Austria and Argentina have two representatives each in the squad while Yugoslavia, Hungary, Germany and Malaya one apiece.

Of the overseas players now representing NSW, no less than eight played professional football before coming to Australia.

This is the full NSW squad and their short biographies:

RON LORD (Prague): goalkeeper, 34, Australian. A product of the Protestant Churches Junior Association.

Played for Drummoyne and Auburn before joining Prague in 1957.

Rated the greatest-ever Australian-born soccer player.

Could hold his place in any overseas first division team. Represented NSW and Australia on countless occasions.

GARY McGUIRE (Hakoah): Goalkeeper, 25, English. Former English amateur international.

Played for famous English amateur club Walthamstow Avenue.

A surprise choice, but rarely plays badly.

STUART SHERWIN (Prague): left full-back, 28, English.

Came to Australia as a teenager, played for the now defunct North Shore and Gladesville clubs until 1959.

Represented NSW against Deportiva Saprissa (Costa Rica).

One of Australia's deadliest tacklers and finest utility players.

MATT WOODS (Hakoah): right full-back or centre-half, 33, English. Former Blackburn, English first division, stopper.

Joined Hakoah in June 1963 as captain-coach. Excellent on high balls.

MITA STOJANOVIC (Yugal): right full-back or centre-half, 32, Yugoslav.

Starred for famous Yugoslav Red Star Belgrade until 1962. Rated Australia's best stopper.

Vastly experienced and tough. NSW's best hope of thwarting the classy Everton forwards.

PAT HUGHES (APIA): right half-back, 24, Scottish.

A product of one of Scotland's most famous junior "nurseries".

Played as a forward for APIA when he first arrived in Australia in 1961.

Rugged, hard-tackling player who has improved on his technique every season.

KARL JAROS (APIA): left half-back, 32, Austrian.

A fully-capped Austrian international (v.. Brazil in 1956). Toured Australia with FK Austria in 1957 and returned in 1958 to join Prague.

Achieved the unique feat of featuring in every Sydney premiership Grand final from 1959 onwards. with Prague, Hakoah and APIA.

Produces his best in big matches where his experience is priceless.

LES SCHEINFLUG (Prague): left half-back or inside left, 25, naturalized Australian of German parentage, born in Yugoslavia.

Came to Australia as a 13-year-old from Hannover.

Represented Australia against Hearts of Midlothian in 1959 and NSW since the same year.

Captain of the Australian team. A courageous intelligent ball-player.

HUGO RODRIGUEZ (Budapest-St George): right half-back or inside forward, 22, Argentinian.

HUGO RODRIGUEZ (Budapest)

Arrived in Sydney last year from first division Rosario Central. One of the most talented of the South American "armada" to descend on Sydney in the last two seasons.

Likes to rove midfield where he "reads" the game perfectly.

Equally at ease in the forward-line or defence where he was switched with tremendous success earlier this year.

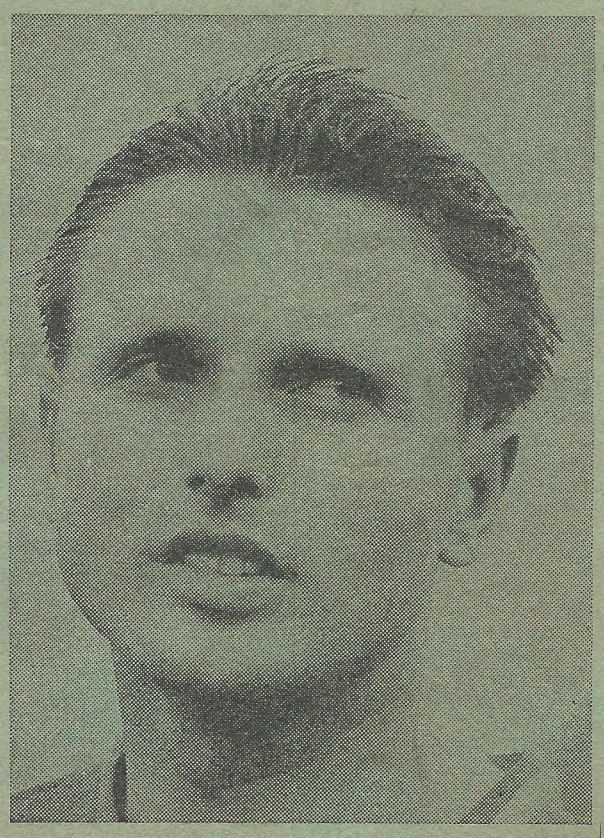

L. Scheinflug, certain to play for NSW at left half, is Australia's captain for the two "tests" against Everton.

ROY BLITZ (Prague): right winger, 22, English.

Arrived in Australia unheralded as a Fulham junior but skyrocketed to national prominence last year after a glorious display for NSW against Victoria.

Plays a perfect modern winger's game, excelling in dangerous crosses in the goalmouth.

GRAHAM BARNETT (South Coast United): inside right or left, 27, English.

Played professional football in England for Halifax Town.

A born goal-getter who secured his place in the NSW team by scoring six goals in interstate matches last year.

The driving force in the forward - line of the successful South Coast Utd. team.

JOHNNY WONG (APIA): inside left, 25, Malayan.

The only Asian-born first grade player in Australia, Johnny Wong is one of Australia's most exquisite, elegant ball-players.

This former Malayan international is an accountancy student under the Colombo Plan.

LEOPOLD BAUMGARTNER (Hakoah): centre-forward, 32, former Austrian "B" international, now a naturalized Australian.

Toured Australia with FK Austria in 1957, then returned 8 months later to join Prague.

The "Mr. Soccer" of Australian football, Baumgartner can still win a match on his own.

NSW are counting on one of his scintillating, masterly displays to shock Everton.

BRIAN SMITH (Pan Hellenic): inside forward, now 23, is the squad's second Australian member.

Gained prominence with Canterbury in 1960 when predicted a brilliant future.

Selected for NSW in 1961 but dropped out because of poor health. Now better than ever, captaining his club.

LES SCHAUMAN (Croatia): inside-left or left winger, 25, Hungarian-born naturalized Australian.

Migrated to Australia after the 1956 Hungarian revolution and played for Budapest until 1962 when

KARL JAROS (APIA)

he tried to break into English professional football.

Tried out with West Ham but returned in May 1963 and joined Croatia.

Played for NSW in 1963.

Gifted with a fine football sense, at his best he can be a brilliant schemer and exhibitionist with tons of natural ability.

LUIS GAUTO (Prague): left, winger, 25, Argentinian.

Starred for Buenos - Aires first division club Estudiantes de la Plata until last season when he signed on with Prague.

After an unimpressive debut developed into Sydney's trickiest, most effective left winger.

Has never represented NSW before.

STATE'S 60 YRS. RECORD IS EVEN

— Compiled by Sid Grant —

The State team of NSW has been playing internationals against visiting sides since 1904.

The match against Everton is NSW's 38th international match in 60 years.

This is the full NSW record:

1904 v. New Zealand 1-0
1904 v. New Zealand 3-3
1905 v. New Zealand 2-0
1905 v. New Zealand 4-6
1923 v. New Zealand 2-2
1923 v. New Zealand 1-0
1923 v. Hong Kong 3-3
1924 v. Canada 5-2
1925 v. England (pro.) 2-3
1925 v. England (pro.) 1-4
1926 v. Czechoslovakia 5-4
1926 v. Hong Kong 6-3
1933 v. New Zealand 5-4
1937 v. England (amat.) 2-4
1938 v. India 5-3
1939 v. Palestine 6-4
1941 v. Hong Kong 6-4
1945 v. British Services 5-5
1945 v. British Services 7-5
1947 v. South Africa 4-5
1947 v. South Africa 1-2
1949 v. Hajduk 1-3
1949 v. Hajduk 1-4
1951 v. England (pro.) 1-8
1951 v. England 1-3
1951 v. England 0-2
1953 v. Hong Kong 4-3
1955 v. Rapid 1-7
1955 v. South Africa 0-2
1957 v. FK Austria 1-5
1958 v. Blackpool 1-8
1958 v. Blackpool 2-7
1959 v. Saprissa 4-2
1959 v. Saprissa 6-1
1959 v. Saprissa 4-2
1961 v. Fiji 9-2

Played 37; won 16, drew 5, lost 16.

For a winter suntan and relaxing, revitalizing body massages by expert European masseuses visit

Continental Health Studios

Suite 7, 1st floor, 710 George Street, Sydney
(Next door to Mick Simmons)
Monday to Saturday: 10 a.m. — 7 p.m.
Please ring 211-4020 for appointment
MODERATE CHARGES.

Mick Simmons
"The Home of Sport" Since 1877.
720 George St., Haymarket. 2-0936.

Jim Kelly Recommends!

JUST RELEASED! JIM KELLY SOCCER BOOTS

Selected by Jim Kelly as Australia's Best Soccer Boot. Yearling uppers, chrome tanned for suppleness, red pigskin lining. Reinforced, soft toe, ½ sizes. 5-1, £5/19/6. Youths' 2-5, 75/-; Kiddies' (No ½) 11-1, 64/6.

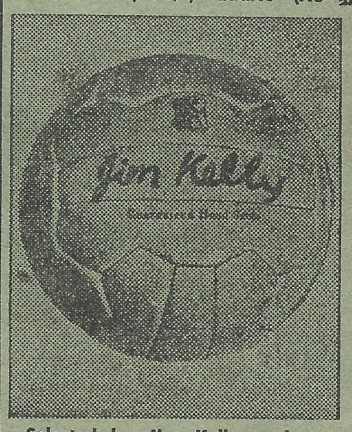

IMPORTED FROM EUROPE! JIM KELLY BALL

Selected by Jim Kelly as he regards it as the finest soccer ball in Australia; 18 panels, laceless. Valve type bladder £6/12/6. Junior size football £6/6/6.

• CRONULLA • PENRITH • NEWCASTLE
• CAMPSIE • HURSTVILLE • NEWTOWN
• PARRAMATTA • HORNSBY • LIVERPOOL
• BONDI JUNCTION

Winners Again!

Their Boots? Their Balls?

Well, they are French
"HUNGARIA"
Now available at Leading Sports Stores in Australia

Repr. GUERRY MFG. & TRADING CO., DAKING HOUSE, RAWSON PLACE, SYDNEY, N.S.W. Phone 61 4647
Agents Invited.

WHO COMES ? . . . WHO GOES ? . . . WHAT GOES ? . . .

SYDNEY CLUB PATROL

Former Scottish international Jimmy Wardaugh arrives in Sydney today, Friday. Wardaugh will play for Western United on Sunday against Melita Eagles at Girraween Park. Scottish amateur international Johnnie Rob will also make his debut for the progressive Western United club on Sunday.

Conducted by EINAR PERSEN

Competition leaders Cumberland United are not resting on their laurels. They are negotiating with more players from England and Scotland. Kevin Darcy, now holidaying in the United Kingdom is the club's agent overseas.

* * *

EIGHT Bankstown players spend many hours coaching the district's junior representative teams. Although none of the players concerned are world beaters they are an example to the so-called "stars" who never put anything back into the game.

* * *

DID you know that Alfie Stokes, Matt Woods and Corinthians rebel half-back Ian Hillsdon were once on Everton's books?

* * *

ALL the local Greek clubs and societies will sponsor a girl to compete in the "Miss Pan Hellenic" quest. The winner will be crowned at a special function late in August. "Miss Pan Hellenic" last year won the "Miss NSW Soccer" title and represented the code in the national "Miss Australia" quest, raising £3000 for charity.

* * *

BANKSTOWN may sign Charlie Perkins' cousin Gordon Briscoe, the former Croatia-Adelaide player who played in England with Preston-North End reserves. Briscoe returned from England last week.

* * *

SUTHERLAND have signed on New Zealand first division full-back David Lynch from Mount Wellington club. Lynch is in Sydney but cannot play until he receives an official clearance.

* * *

FRED Perger, one of Hakoah's foundation members 25 years ago, passed away last week. Perger hailed from Vienna and helped found Hakoah in 1939.

* * *

LAST weekend's first division matches attracted the season's biggest aggregate attendance with 23,800 spectators. Sunday's four Sydney matches were seen by 20,200 people—one of the largest Sunday figures ever. Total attendance for the seven rounds played so far, less the Pan Hellenic v. Hakoah and APIA v. Corinthians washed-out games is 129,000. Since this Sunday's two deferred matches could easily attract some 11,000 spectators the competition weekend average attendance will be 20,000 spectators.

* * *

PRAGUE are looking for a centre-half. They are reported to be interested in Hakoah's Adolf Handorf and Tommy North of Canterbury.

* * *

MATEO Lopez, the former Real Madrid and Atletico Madrid ace forward may soon join ailing Canterbury.

* * *

IF depth in reserves means anything at all, then Budapest should soon approach the leaders. Last week these played in their reserve team: Sokoloff, Brisby, Zuckerman, Pompor, J. Warren, Lang and Heredia. And G. Warren and Stokes were missing altogether from either side.

* * *

CUMBERLAND have placed Bobby Hall on the transfer list at his own request for £200.

* * *

NORBERTO Badaracco's proxy wife arrived from Argentina last Saturday. The Badaraccos and the Isaacs, also recently married, live in a duplex at Darlinghurst.

* * *

TREVOR Edwards, who arrived last weekend with his wife and children—two girls and a boy—made a great debut for Hakoah as fullback last Sunday against Croatia. Hakoah are trying to secure him a job as a sales representative. The former Cardiff City Welsh international has always been a full-time professional, never having worked before. Edwards is now living at the Tharleton Hotel, Bondi, until the club finds him a flat.

* * *

IT'S happened again! Whenever Prague official Bill Ball returns from an overseas trip Prague loses. Last week was no exception. Ball arrived back Sunday morning and Prague duly lost to Cumberland in the afternoon.

* * *

BANKSTOWN's former English inside-forward Jack Rivers who now plays with a non-league club at Newcastle-on-Tyne, England, is still keenly interested in Sydney soccer. He keeps in close contact with his former teammates and is gathering local information in a bid to crack the Australian-based British soccer pools.

* * *

THE wife of former Scottish "B" international Bernie Kelly has worked out a special diet designed to reduce the Cumberland United goalscorer's weight by four to six ounces weekly. Kelly claims his ideal weight is 12 stone and four pounds. At present he tips the scales at over 13 stone.

* * *

ALF Stokes, the Budapest forward last week changed his mind for the second time about staying and once again wants to move. It is probable that he will join another club in the last moment before the transfer deadline on April 30.

TEAM OF THE WEEK

A. IGLESIAS (APIA)

T. EDWARDS (Hakoah) — S. ACKERLEY (APIA)

P. HUGHES (APIA) — J. CURRY (Pan Hellenic) — F. DUNAJ (Yugal)

K. JAROS (APIA) — J. PEARSON (Pan Hellenic)

S. TURNER (Cumberland) — H. RODRIGUEZ (Budapest) — V. REYNOLDS (Cumberland)

FLOTTA LAURO

(ITALIAN LINE)

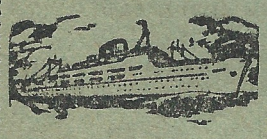

TV "ROMA"
TV "SYDNEY"

- Fast luxurious liners
- Fully air-conditioned
- Excellent service
- TV on board

Monthly sailings via Brisbane, Barrier Reef, Singapore, Bombay to MALTA, MESSINA, NAPLES, and GENOA
Through bookings to cities in Europe

Apply to:
L. Gariglio & Co.
35 PITT ST., SYDNEY
BU 6611
or your Travel Agent

PRINTING

- LETTERHEADS
- INVITATIONS
- BUSINESS CARDS
- HANDBILLS, etc.

Place your order now with the "Soccer" printery
54 Renwick St., Marrickville — Tel.: 55-6184

PHOTOGRAPHY

● Industrial illustrative (catalogues) ● Family and child portraiture ● Weddings and parties ● Club functions — Get SOCCER WORLD staff photographer LES BRADY.

Phone 88-2668 or write to 18/a Rocca Street RYDE, NSW.

NSW SECOND DIVISION

Leaders should win easily at Drummoyne & Granville

Granville-AEK thrashed Wollongong Olympic 4-0 on the South Coast and are now the only unbeaten team in the NSW Federation.

Granville still lead Polonia-NS, easy winners over Thistle, by three points but Marconi have slipped back as a result of their 1-3 loss to revitalized Melita Eagles.

Blacktown - BSK whitewashed Manly 6-0, Tiko Jelisavcic scoring five goals, to move up to third place.

Sydney Austral drew for the fourth time and are still without a win to their credit despite improved form.

Sutherland moved up two places on the ladder by beating Western United, the woodenspooners.

WOLL'GONG OLYMP. — GRANVILLE-AEK 0-4

Scorers: Scott 48 & 66 mins., Tsombaras 9 & 50 for Granville-AEK.

Wollongong: Delhaas; Soldi, Isedale; Kell, Christlo, Egbers; Burns, Mulbruer, Polonis, Radibratovic, Tolhurst.

Granville: Guggemos; Shugg, Beencke; McLelland, Lorenzutta, Creely; Staples, Scott, Tran, Tsombaras, Lindsay.

Crowd: 800.

BLACKTOWN-BSK — MANLY 6-0

Scorers: Duff 13 min. own goal, Jelisavcic 29, 31, 41, 57 & 66 mins. for Blacktown-BSK.

Blacktown: Moffat; Ostoic, Putri; Milenkovic, Zeman, Zoratto; Dekany, Zivkovic, Jelisavcic, Melinz, Carr.

Manly: Dart; Greenstreet, Duff; Abbebroek, Michell, Stelling; Freeman, McMichael, Collier, Schofield, Jones.

Crowd: 500.

SYDNEY AUSTRAL — CONCORDIA 3-3

Scorers: Smit 73 min., De Looper 80 min., Lang 85 min. penalty, for Sydney Austral; Holzer 55 & 75 mins., Karmainsky 70 min. for Concordia.

Sydney Austral: Sherman; Rozendaal, Hamill; Csosz, Westerveld, Leonard; Lang, De Looper, Van der Wall, Stoove, Smit.

Concordia: Hagius; Relich, Jablonski; Lind, Muller, Mestrum; Derbin, Baumgartner, Karmainsky, Holzer, Lumpi.

Crowd: 200.

THISTLE — POLONIA-NS 0-4

Scorers: Pilot 12 min., Witczak 25 & 79 mins., Hajduk 40 min. for Polonia-NS.

Thistle: Howard; Frazer, Butler; Jamieson, B. Cummings, Kent; Myers, H. Cummings, Murray, Stevenson, Parish.

Polonia: Henderson; Calphy, Cebula; Nowacki, Fryer, Rozik; Woodward, Pilot, Hajduk, Witczak, Gumowski.

Crowd: 700.

MELITA EAGLES — MARCONI 3-1

Scorers: Vella-James 20 & 56 mins., Chircop 80 min. for Melita Eagles; Calleja 42 min. own goal, for Marconi.

Melita E.: Gatt; Hamer, Calleja; Dayney, Fazakerley, Binnie; Zammit, Montague, Niperess, Vella-James, Chircop.

Marconi: Quagliotto; Losurdo, Moser; Okon, Kwawegan, Lemacchia; Epitnapakis, Scotti, J. McCann, Kelly, R. McCann.

Crowd: 800.

SUTHERLAND — WESTERN UNITED 5-3

Scorers: Cucitti 2, Masters, Wallace, R. Rattenbury for Sutherland; Bezina, Bell, Cousins for Western United.

Sutherland: Robinson; McCluskie, Davidson; Gilham, Shrubsole, D. Rattenbury, Osborne, Cucitti, Wallace, R. Rattenbury, Masters.

Western United: Edgecumbe; Cooper, Melrose; Ruston, White, Cousins; Nellis, Bezina, Jamieson, Bell, McDonald.

Crowd: 300.

THIS WEEKEND

All matches will be played on Sunday with Concordia v. Blacktown the most interesting clash of the round.

Another highlight of round eight will be the Australian debut of Scottish international Jimmy Wardaugh for Western United against Melita Eagles.

Granville-AEK and Polonia-NS should both score big wins against Thistle and Sutherland respectively.

Tipped to win the other matches: Melita Eagles, Marconi, Blacktown and Wollongong Olympic.

HELP LEGACY
all the year round.
Donations: 169 Elizabeth St., Sydney. BM 2001.

THIS WEEKEND

SATURDAY, MAY 2

NSW v. EVERTON — Sydney Cricket Ground, 3.00 p.m.

SUNDAY, MAY 3

FIRST DIVISION

(Three Grades: 11.45 a.m., 1.15 & 3.00 p.m.)

SECOND DIVISION

Hakoah v. Pan Hellenic — Wentworth Park
Corinthians v. APIA — Ground to be arranged
(Two Grades: 1.15 & 3.00 p.m.)
Western United v. Melita Eagles — Girraween Park
Marconi v. Sydney Austral — Marconi Oval
Concordia v. Blacktown — Fraser Park
Manly v. Wollongong Olympic — Dee Why Oval
Granville-AEK v. Thistle — Macarthur Park
Polonia-NS v. Sutherland — Drummoyne Oval

NEXT WEEKEND

SATURDAY, MAY 9

FIRST DIVISION

(Three Grades: 11.45 a.m., 1.15 & 3.00 p.m.)
Canterbury v. Croatia — Arlington Oval
Bankstown v. Corinthians — Bankstown Oval

SECOND DIVISION

(Two Grades: 1.15 & 3.00 p.m.)
Western United v. Blacktown-BSK — Girraween Park
Manly v. Thistle — Dee Why Oval

SUNDAY, MAY 10

FIRST DIVISION

(Three Grades: 11.45 a.m., 1.15 & 3.00 p.m.)
Prague v. Pan Hellenic — Marks Field
Hakoah v. Yugal — Wentworth Park
SCU v. Cumberland Utd. — Woonona Oval
Budapest v. APIA — Hurstville Oval

SECOND DIVISION

(Two Grades: 1.15 & 3.00 p.m.)
Sutherland v. Melita Eagles — Seymour Shaw Park.
Polonia-NS v. Sydney Austral — Drummoyne Oval
Marconi v. Wollongong Olympic — Marconi Oval
Concordia v. Granville-AEK — Fraser Park

Enjoy yourself in the new
COOPER PARK RESTAURANT
(formerly Volga Restaurant, next to Cooper Park)
20 SMALL STREET, WOOLLAHRA
Dinner — Wines — Music — Dance — Big Floorshow
Air-conditioned — We arrange parties.
For reservations and on party arrangements, ring 38-7650
New Managers: GEORGE and STEPHEN.
OPEN EVERY FRIDAY AND SATURDAY

Double treat at Olympic Park will provide rich fare

— From BOB LOW in Melbourne —

A double-header at Olympic Park on Saturday where Melbourne v. Juventus precede the Polonia v. Wilhelmina match which is being televised, provides good weekend fare.

On Sunday the attractive pairing of S.M. Hellas and JUST should ensure another big crowd.

Here, briefly is my summing-up of the weekend games.

Melbourne v. Juventus

at Olympic Park, 1.15 p.m. Saturday, May 2.

Little to choose between the sides overall with the better teamwork and more methodical approach play of Juventus being nullified by the speedier Melbourne.

The Italians have the pull in defence with players of the calibre of Donlevy, Patterson and Hartley but have no forward to match the scoring prowess of centre forward, Malloy of Melbourne.

In a game likely to swing either way, the Juventus boys are slightly favoured.

Polonia v. Wilhelmina

at Olympic Park, 3.00 p.m. Saturday, May 2.

The most attractive and penetrating side in the league, Polonia will adopt caution against a Wihelmina team which is a real up-and-downer at present.

But with stars like Janczyk, Jankowski, Kowalec, Jurecki and Zientara there are faint hopes indeed for the Ringwood club.

Unless they can combine better as a team, then they are on a beating to nothing.

Alexander v. Lions

Probably at Olympic Village or the Showgrounds.

A battle of the bottom dogs and desperation for points will surely make both go all out and take the shortest route to goal.

With both lacking real class throughout this is likely to be a needle affair and the weaknesses are likely to be exposed and exploited.

Michaelidis for the Greeks and Watson for Lions are likely to be the key players in a match that could be high scoring and slightly favor Alexander.

Slavia v. Hakoah

at Murphy Reserve, Port Melbourne.

The difference in league placings is hardly an indication that there is all that difference between the teams.

Slavia's rock-steady defence in which Auchie and Cook are excelling is offset, at least to some extent, by Hakoah's superiority in attack.

McIver, Chaldi and Keenan are all potential goal scorers for the Middle Park side.

More steadiness in the Slavia side might gain them both points.

Triestina v. George X

at Campbell Reserve, Moreland.

Surprise packet of the State League in their first season upstairs, Triestina won't be overawed by the more experienced and skilful George Cross.

But they will find the Maltese, slowly returning to form, and gradually rebuilding a good side, anything but an easy team to take even one point from.

Reasonable in defence, the Italians are relying too much on Gow at inside forward and the George Cross defence is their strong point with Muscat and MacPherson excelling. George Cross to win.

S.M. Hellas v. JUST

at Olympic Park, on Sunday, May 3.

Both sides are capable of showing much better form than they did on their last outing and with a big crowd likely to cheer them on this should be a ding-dong encounter.

The faster and tearaway Hellas will find the more methodical JUST a hot handful with Micic in top form in defence and Mladenovic and Blue grabbing every scoring chance.

Hellas may bank on their wingers, Pygrolis and Adam outspeeding the full backs in their bid for supremacy to gain both points.

Vic. v. Tasmania 7-1 (4-1)

Victoria scored a runaway win over a Tasmanian side that offered token resistance and only in occasional flashes were the visitors seen as an attacking force.

The Victorian players with more experience, ability and pace free-wheeled for part of the game and had they really turned the pressure on could have easily reached double figures.

The writing was on the wall after only four minutes when Kowalec scored.

This was followed by two goals by Mladenovic in the 16 and 23 minutes, then Huddlestone knocked one off for Tasmania with three minutes of the first half to go.

But seconds later Mladenovic scored his third goal to give Victoria a comfortable half time lead of 4-1.

In the second half goals by Jankowski, Mladenovic and Janczyk brought Victoria's final tally to seven without further reply from Tasmania.

Victoria: Hobson; Shepherd, Rice; Janczyk, Cook, Micic; Kowalec, Jankowski, Jurecki, Mladenovic, Stankovic.

Putkowski replaced Hobson at half time and Adam replaced Kowalec.

Tasmania: Jaegar; Longo, Gjurbuzovic, Goodman, Mathias, Scally; Jones, Basic, Huddlestone, Gazzignato, McMillan.

Referee: W. Hosie (South Australia).

Linesmen: Bartolo and Pedler.

Attendance: 10,000.

Best players for Victoria were Cook, Micic and Adam.

For Tasmania Jaeger, Basic and Huddlestone were the pick.

—Bob Low

Top scorers

Jim Malloy the hard hitting Scottish centre forward with Melbourne heads the goal scoring list with six goals to his credit.

He is closely followed by Kowalec and Mladenovic of Polonia and JUST respectively, both of whom have netted five times.

Here are the leading scorers:—

Malloy (Melbourne)	6
Kowalec (Polonia)	5
Mladenovic (JUST)	5
Stenhouse (Hakoah)	3
Kosmopoulous (Hellas)	3
Adam (Hellas)	3
Spiridakis (Alexander)	3
Meechan (Slavia)	3
Stoffels (Wilhelmina)	3

SPOTLIGHT on MELBOURNE

With only five rounds of the league played not one team of the 12 State League clubs has played the same combination twice.

Another new player arrives this week for Hakoah.

He is 25-year-old centre or centre half Bill Rowley who has been playing with Camelon Junior in Stirling, Scotland.

Rowley who was a production foreman with a large manufacturing company is well built and had a season with senior club Falkirk.

—o—

Notice the accent on youth and experience with George Cross' latest signings!

Recent acquisitions Goldie, MacPherson and McDaid are all under 23 but have all had considerable soccer experience.

— o —

Despite the fact that some crank placed a bomb, which blew off the roof of the Riverside Inn, a favorite haunt of the referees, the Victorian whistlers aren't perturbed at all.

— o —

One striking and significant feature of the league programme so far is that not one State League player has been ordered off after five rounds.

Although several have been booked, the fact that all have played out time is a pleasing feature.

— o —

Rapidly climbing to the top as Victoria's number one 'keeper is Irishman, Sammy Service of Alexander.

Service who is a relative of Graham Watson, the Lions centre forward, is only 21 and played with Northern Ireland club, Linfield before coming to Australia three months ago.

— o —

So far this season, inside forward, Gerry Fitchet hasn't made an appearance for either George Cross or the reserves and his name was recently linked with Triestina.

It now appears that he will stay with the Cross as he has recently been back in full training which means he may find a first team placing soon.

—o—

According to well informed reports Paddy Sloan, the former Arsenal and Irish international will take over as coach of South Melbourne Hellas.

No indication has been given what will happen to present Hellas coach Manny Poulakakis.

Sloan who is on the 40 mark arrived in Melbourne a few months ago and played soccer in Italy as well as coaching in Malta.

—Bob Low

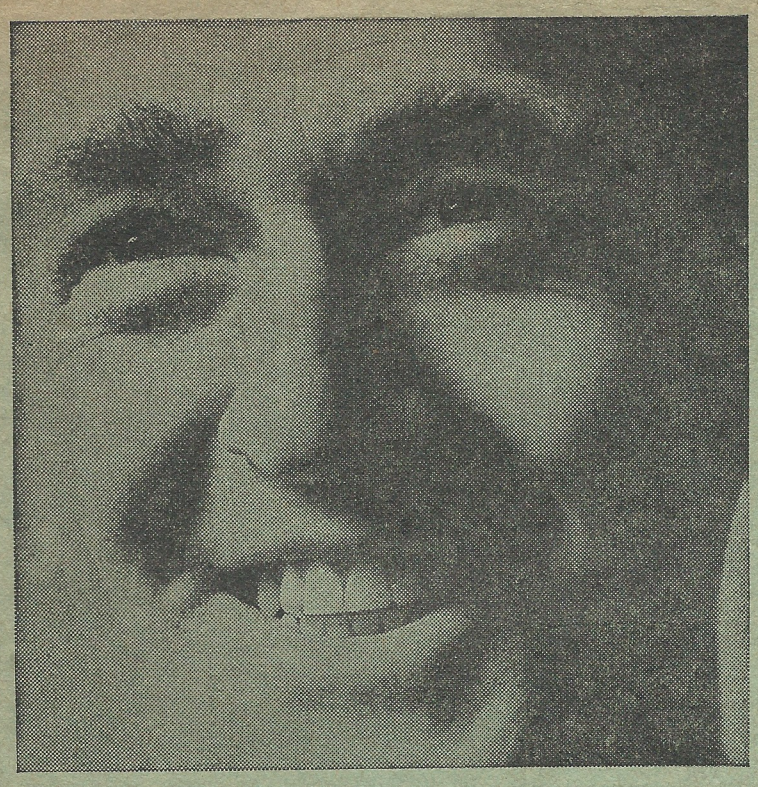

He's found the Rural Bank does more for him!

That's because customers come first at the 'Rural'. Bank 'Rural' yourself. You'll like their readiness to help with a problem; you'll enjoy their willingness to help you reach your goals. And as a 'Rural' cheque account customer, there are so many time and trouble-saving services to help you. Start banking 'Rural' . . . you'll like the difference!

RURAL BANK

HEAD OFFICE: MARTIN PLACE, SYDNEY

Board of Commissioners:
J. C. Fletcher, C.B.E. (President)
E. T. Carroll, R. H. Cooper, N. B. Rydge, C.B.E., J. F. J. Auswild

MAKES MONEY WORK FOR YOU

EVERY CLASS OF TRADING BANK BUSINESS

RBG111/7.4

SMALLGOODS

MEAT & SMALLGOODS

PRESTO

the very best!

Available in most Delicatessen Shops

LA 1391 ★ LA 2556

Aiming for business?

Advertise!

SOCCER WORLD

55-6877

PURE SPANISH OLIVE OIL

"DANTE"

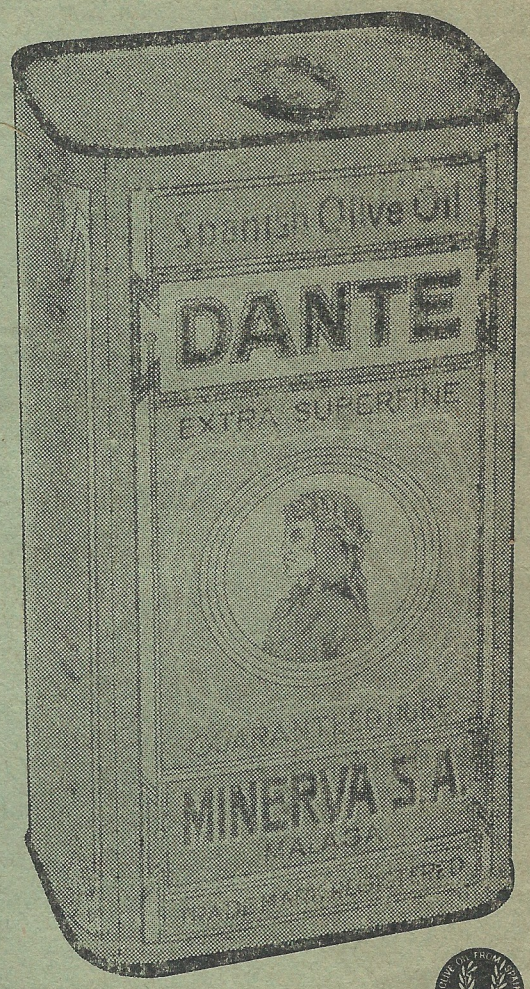

THE BEST AND PUREST

HUGE SCORES IN QLD. 2ND ROUND

Latrobe and Merton with full points from their two matches lead the Brisbane premiership.

Last Sunday, Latrobe beat Oxley 6-0 and Merton beat Grange Thistle 61-.

In other games Redbank-Dinmore drew 2-all with Azzurri, while Hellenic outclassed Coalstars, 8-1.

Redbank-Dinmore, new to the State League, have played two successive draws.

Results:

Latrobe 6 (P. Scott 3, B. Lees, H. Brown, S. Tucker) d. Oxley 0.

Merton 6 (E. Lluka 3, J. Anthony 2, E. Pattison) d. Grange Thistle 1 (M. Jackson).

Redbank-Dinmore 2 (R. Dann, D. Mortimer) drew with Azzurri 2 (J. Darlington 2).

Hellenic 8 (A. Tsombaras 4, G. McMillan 2, C. Kitching, B. Vogler) d. Coalstars 1 (T. Payne).

	W	D	L	F	A	P
Latrobe	2	-	-	12	3	4
Merton	2	-	-	9	3	4
Hellenic	1	-	1	11	7	2
Redbank	-	2	-	6	6	2
Grange	1	-	1	3	7	2
Azzurri	-	1	1	4	5	1
Coalstars	-	1	1	5	12	1
Oxley	-	-	2	1	8	0

Full list of competition prizes

At a later stage we will publish a survey of the best tips in SOCCER WORLD's contest.

This is the full list of prizes:

First prize — An Anthony Squires sports jacket from W.C. Eldridge Pty. Ltd., 433 George Street, Sydney.

Second prize — Three shirts by well-known makers Metro.

Third prize — 24 bottles of assorted Mora Wines from E. Guido & Co. Pty. Ltd., 30 Ultimo Road, Sydney.

Fourth prize — A cardigan in any size or color to be selected at Carvin Tailors, 183 Liverpool Street, Sydney.

Fifth prize — A dinner for two at the Adria Restaurant, 8 Kings Cross Road, Kings Cross. Tel.: 31-5328.

Sixth prize — A 4-lb box of Red Tulip Chocolates from Exquisite Chocolate Products Pty. Ltd., 177-179 Salisbury Rd., Camperdown.

Seventh prize — A tracksuit from Larco Pty. Ltd., 332 Darling Street, Balmain.

Eighth prize — A £5 order for Continental groceries and wines from M. Fiorelli Pty. Ltd., 106 Commonwealth Street, Sydney.

Ninth prize — A pair of Cortina shoes from the Star Shoe Company Pty. Ltd., 27 Macauley Street, Alexandria.

Tenth prize — A pair of Bomma soccer boots in any size or color.

Eleventh prize — A pair of Booma soccer boots in any size or color.

Twelfth prize — One thousand different world stamps by courtesy of M. Daniel, 20 Royal Arcade, Sydney.

Thirteenth prize — Forty different world coins by courtesy of M. Daniel, 20 Royal Arcade, Sydney.

Fourteenth prize — A year's subscription to SOCCER WORLD.

Fifteenth prize — A year's subscription to SOCCER WORLD.

- *Three boxes of Red Tulip Chocolates for the best entries by lady readers.*

Huttons & A. & R.

MANUFACTURERS OF

Australian & Continental Smallgoods

Hutton's

SMALLGOODS, BACON, HAMS AND

A&R CONTINENTALS

ARE BEST

For the absolute best in

Salami, Continental Small Goods, "Pineapple" Hams & Bacon, Sausages, Frankfurts, etc.

ALWAYS ASK FOR HUTTONS & A. & R.

Supplies available for City and all Country centres

PHONE:

SYDNEY UW 3551

MELBOURNE 44-0551

BRISBANE 60-1121

Qld. team healthy mixture of experienced veterans and young stars

Vast experience and youth are successfully blended in the Queensland State team that will face Everton on Monday afternoon.

Apart from a number of Australian-born veterans of many international battles, the team also includes several newcomers from Britain.

From RON MITCHELL
Our Brisbane correspondent

These are the players from whom the final team will be selected:

Graham Kruger — goalkeeper (age 25).

Came into prominence several years ago for Dinmore, later moved to Oxley and now plays with Azzurri.

Shows good anticipation and positional sense, handles well and loses no opportunity to set his team on attack.

Has been reserve goalkeeper for Queensland many times when Brian Topfer (now injured) was the selectors' first choice.

Angus McLean — goalkeeper (20).

Born in Elgin, Scotland, McLean migrated to Brisbane last year.

Was originally a goalkeeper overseas, switched to centre-forward, then back to goalkeeper.

Has given some good displays as Merton Rovers' goalkeeper this season.

Dick Thorpe — full-back (22).

Born in Sheffield (England) and migrated to Australia last year.

Played with the Middlesborough A team in the North East League and with the amateur South Bank team in the North League.

Played as a junior with Sheffield Wednesday.

Visited Germany four times with the Yorkshire Association team.

Missed the early games for Latrobe this year through injury, but impressed in his appearance recently against Hellenic.

Graham Kathage — full-back (29).

A product of Ipswich football.

Played with Dinmore and Bundamba as a junior, is now with Azzurri after several seasons with Bundamba seniors.

A consistent player who represented Queensland Juniors in 1952 and has been a regular State player since 1956.

Played for Australia in three matches against Scottish team, Heart of Midlothian in 1959.

Has also been successful as a half-back.

Hamid Gani — right back (25).

From Malaya, Gani is now with Merton after playing with Annerley for a season.

Represented Klang district (Malaya) in first grade. Made his debut with Queensland last season and played in all three State matches.

A University student, Gani can also play half-back.

Is very fast and recovers well when beaten.

Gary Catchpole — centre-half (22).

One of Brisbane's most promising players, who has played as wing-half and full-back.

Represented Brisbane under-16, under-18 and under-21 juniors.

CLIFF SANDER

Started with Aston Villa, moved to Easts' seniors and is now in his second season with Mertton.

Has been a reserve twice for Queensland.

A strong tackler, Catchpole is this season developing into a most constructive centre-half.

Derek Robson — centre-half (23).

Since arriving from England last year, Robson has been an inspiration to the Latrobe half-back line.

Cool under pressure, Robson has been a model of consistency, and his selection last year for the State team which played Canberra was no surprise.

He had trials with Aston Villa overseas, played for two years with the Arsenal youth side and "A" team and later with Dover in the Southern League.

Was originally a full-back.

Lance Petie — wing-half (23).

Another from the Ipswich area, who joined Hellenic from Bundamba several years ago.

A resourceful player, Petie made his Queensland debut against Victoria in Melbourne in 1960 and has made five further appearances for the State.

A player who attacks at every chance, Petie is a number of a well-known Ipswich soccer family.

Cliff Sander — left-half (32).

Another from Ipswich which produced other brilliant half-backs in Lex Gibb and Bob Lawrie.

Sander, who shines in any position, has lost none of his uncanny ball control and distribution and his positional sense is second to none.

Has been a regular choice for Australian teams against overseas visitors since his Australian debut against New Zealand in 1954.

Played in both matches for the Australian Olympic team of 1956 in Melbourne.

Formerly with St. Helens, he now plays with Azzurri.

Ray Richards — inside-forward (25).

A bustling type of forward who came to Australia from England 12 months ago to join Latrobe, Richards has added more polish to his game this season.

Richards works hard in lead-up work and gets a number of goals by good marksmanship from long-range.

He played with the Croydon amateur team in the Surrey Senior League.

Eric Pattison — centre-forward (20).

Born in England, Pattison migrated with his family to Brisbane 10 years ago.

Showed great potential as a junior winger and centre-forward.

Had a season with Queens Park Rangers (England) in 1961/62 and returned with the rough edges smoothed out.

His speed off the mark, ability to beat tacklers and great shooting ability with either foot make him one of Merton Rovers' key man.

Played against Victoria on his 18th birthday and in matches in 1962 and 1963 against interstate teams.

Mal Wild — inside-left (32).

Still possesses much of the ability which won him a place in Australian teams against England in 1951, when 19.

His uncanny control of the awkward ball and his immaculate passing are still two of his characteristics in addition to the tremendous shot from either foot.

Now partners Eric Pattison with Merton.

Andy Tsombaras — inside-left (19).

Of Greek parentage, came to Australia from Egypt as a boy and has shown his ability over a number of years.

Played with Merton Police club as a junior representing Brisbane under-18 team in inter-city matches.

Also played for Queensland schoolboys against NSW.

He left Hellenic (Brisbane) and played with Par-Hellenic (Sydney) returning to Brisbane last season.

Has been a key forward with Hellenic and his outstanding displays earned him a berth with the Queensland team against Canberra last year.

Stuart Dedman — utility forward and utility half-back (20).

Arrived from England three years ago and played with Bundamba Rangers before joining his present club, Azzurri.

Has been a useful player for Azzurri in a number of positions.

Overseas, played with Tottenham Hotspurs Youth team and with the London F.A. team against Nottinghamshire and with the Essex F.A. team against Kent.

Grahame McMillan — outside-left (28).

Has represented Australia 10 times against overseas teams and played in the Australian Olympic team in 1956.

Was also a Queensland junior representative player.

Originally an inside-forward, McMillan switched to outside-left in 1957 with great success.

Fast and elusive, McMillan is a sharpshooter with either foot.

He played with Y.M.C.A. and Annerley before joining his present club, Hellenic.

Had a season with Leyton Orient (England) in 1957-58.

Gordon "Bunny" Nunn — coach.

One of Australia's greatest-ever centre-forwards, retired as a player last year.

He is coach of Azzurri and now in his fourth season as Queensland coach.

Bill Forrester — manager-treasurer of the Queensland Federation since its inception at the end of 1961.

Was a member of Merton Rovers for 11 years, captained Brisbane under-21 representative team several years ago.

A cartilage injury two years ago cut short his playing career.

Employed by a firm of chartered accountants.

Qld's recent internationals

1947	v. South Africa	1-10
1949	v. Hajduk	0-10
1951	v. England	1-7
1953	v. Hong Kong 0-3	5-2
1954	v. New Zealand	2-2
1955	v. South Africa	2-3
1955	v. Rapid, Austria	1-8
1955	v. Sth. China 3-2	4-5
1957	v. Hong Kong	3-5
1957	v. Ferencvaros	1-5
1958	v. Blackpool	0-9
1959	v. Hearts	3-3

THIS WEEK'S CLUB GAMES

Saturday:

Hellenic v. Redbank-Dinmore — Heath Park.

Sunday:

Latrobe v. Merton — Exhibition Ground.

Grange Thistle v. Azzurri — Lanham Park.

Coalstars v. Oxley — Bundamba.

47,500 IS AUST. ATTENDANCE RECORD

The record attendance for an international soccer match in Australia is 47,525 spectators.

This was achieved in 1923 at the Sydney Show Ground when a Hong Kong XI drew 3-3 with a reserve NSW team.

NSW did not field its top side against the tourists because they were playing Queensland in Brisbane on that particular day and the interstate game was considered more important. . .

Largest crowd ever to watch a British team in Australia was 41,000 spectators in 1937 when the English amateur team beat NSW 4-2 at the Sydney Cricket Ground.

Federation officials expect Saturday's NSW v. Everton match to better the attendance record as a crowd well in excess of 50,000 is expected.

Everton dates

Everton, sponsored by W.D. and H.O Wills, will play these matches in Australia the next two weeks:

Sunday, May 10:
v. Australia, first test, Olympic Park, Melbourne.

Wednesday, May 13:
v. South Australia, Norwood Oval (night game).

Saturday, May 16:
v. Australia, second test, Sydney Showgrd.

Wednesday, May 20:
v. Western Australia, WACA Ground (night match).

Sunday, May 24:
v. Victoria, Olympic Park, Melbourne.

Wednesday, May 27:
v. Northern NSW, Newcastle Sports Grd.

WHERE TO BUY SOCCER WORLD

Black Cat Casket Agency, Queen and George Sts.

Burkes Casket Agency, Albert Street.

Currans Casket Corner, Edward and Adelaide Sts.

Lucky Berts Casket Agency, Albert Street.

On sale every Friday morning.

Draw specialist Budapest need win to catch leader

— From ALLAN CRISP in Adelaide —

Having played two draws in three games Budapest badly need a win to catch pacemaker Juventus.

Austria will have regained flagging confidence following their win last wek and should prove worthy opponents for Budapest on Saturday.

Austria v. Budapest
Bailey Reserve

State half Karl Marton is still under suspension which will make Budapest's task of stopping Baines and Eichmann a difficult one.

Our tip: Budapest.

Birkalla v. Juventus
Camden Reserve

This is a top v. bottom game but don't expect a wide winning margin.

Juventus should certainly win but Birkalla are renowned for pulling out all stops against really tough opposition.

Our tip: Juventus.

Croatia v. Victoria
Hanson Reserve

This could be the closest verdict of the round.

Victoria will be strengthened by the return of Herbert Frank which could allow them to swing Gerken into attack.

Both sides are inclined to be erratic but the outstanding feature could be the ultra strong Croatia defence.

Our tip: Croatia.

Enfield v. Cum'land
Enfield Reserve

On last week's excellent showing Enfield must win more games than they lose.

Spurred on by Falconer who looks better every week, Cumberland should extend Enfield but the accurate Enfield passing may prove the deciding factor.

Our tip: Enfield.

Hellas v. Polonia
Hindmarsh Stadium

A victory here could see Hellas among the leaders.

Polonia surprisingly omitted regulars Pettit and McAllister last week.

The "red - and - whites" came up with new Scottish players Campbell and Martin who looked sound defenders.

Hellas appear more settled, so —

Our tip: Hellas .

PRODIGAL SA SON RETURNS KEEN TO JOIN NSW CLUB

Gordon Briscoe has returned to Australia after a two year stay in England where he is reported to have played for Preston North End's second team.

A cousin of Charlie Perkins, Briscoe has intimated that he would like to join Bankstown (Sydney) if he received a reasonable offer.

This is all well and good but Briscoe must have a poor memory otherwise he would know that he is still a Polona (Adelaide) player.

Briscoe joined Polonia from Croatia and was still a registered Polonia player when he played in England.

Correct us if we are wrong but should he not have a transfer to play overseas or is it all one way traffic?

— o —

Austria are awaiting clearances for German born players Korner and Zitzen.

—o—

Bookings for the SA v. Everton game are now open at Allans of Rundle Street.

—o—

State team manager Reg Ward was involved in a car accident last Friday night and luckily escaped with bruised ribs and a shaking.

The week before Reg's daughter was struck by a car and had to have 17 stitches inserted in a head wound.

—o—

Former State forward Charlie Welker who dropped out of the game in 1962 may attempt a comeback with Croatia.

—o—

Hellas and State squad player Ellio Marusic was married last Saturday night.

— o —

Bob Bower of the ABC told SOCCER WORLD that SA fans can look forward to hearing summaries of interstate Everton games over national station 5AN.

The night matches (SA v. Everton and WA v. Everton) will not be summarised.

— o —

Commercial station 5DN will begin a Wednesday night program devoted to soccer this week.

Commentator will be former secretary Tom Connolly.

The long established 5AD "Soccer News" program which features team line-ups is aired every Thursday at 9.30 p. m

— A. CRISP

ONLY TWO STAY UNBEATEN IN SA STATE LEAGUE

Enfield City and Cumberland lowered their colors last Saturday leaving Juventus and Budapest the only unconquered clubs after three rounds of games.

Juv'tus v. Enfield 3-2

Enfield City emerged from this clash beaten but covered in glory.

Juventus deserved to succeed but had to fight every inch of the way to dispose of the eager, never-say-die Enfield.

Scorers: Crawford, Jennings, Donnelly for Juventus; McRae, Batchelor, for Enfield City.

B'pest v. Croatia 0-0

A scoreless, colorless game with each team winning one half.

The first was Croatia's and the second half belonged to Budapest.

Croatia owed their point to the brilliance of goalkeeper Broikos and the fine centre-half display of Billy Graham who has settled down to prove that he is a 'natural' stopper.

Victor. v. Birkalla 4-3

Two goals within less than a minute midway through the first-half gave Victoria their first points of the season in a thrilling game.

Goals galore and superlative goalkeeping made it a real crowd pleaser.

Scorers: Miller 2, McKenzie, Papke for Victoria; Jones, Janitz and McLuckie for Birkalla.

Austria v. Polonia 2-1

Another team to break the ice was Austria which had to fight back after being a goal in arrears.

Polonia were unlucky not to share the points when what appeared to be a goal from Kolecki was disallowed.

Scorers: Eichmann, Baines for Austria; Hamence for Polonia.

Hellas v. C'land 3-1

Third try was lucky for Hellas who broke through for their first win of the series.

Hit by injuries and absentees, Cumberland gave Hellas a fright before the 'blue and whites' settled into the type of soccer which won the Ampol Cup.

Scorers: Lyster 2, Worthington for Hellas; Gormley for Cumberland.

	W	D	L	F	A	P
Juventus	3	—	—	8	2	6
C'berland	2	—	1	9	5	4
Budapest	1	2	—	4	3	4
Enfield C.	1	1	1	7	4	3
Hellas	1	1	1	5	5	3
Croatia	1	1	1	4	6	3
Victoria	1	—	2	8	9	2
Polonia	1	—	2	4	5	2
Austria	1	—	2	3	7	2
Birkalla	—	1	2	4	7	1

Vic. referee

Luigi Cadelli of Melbourne will referee the NSW v. Everton match on Saturday, May 2 at the Sydney Cricket Ground. Cadelli is rated the top referee in Victoria.

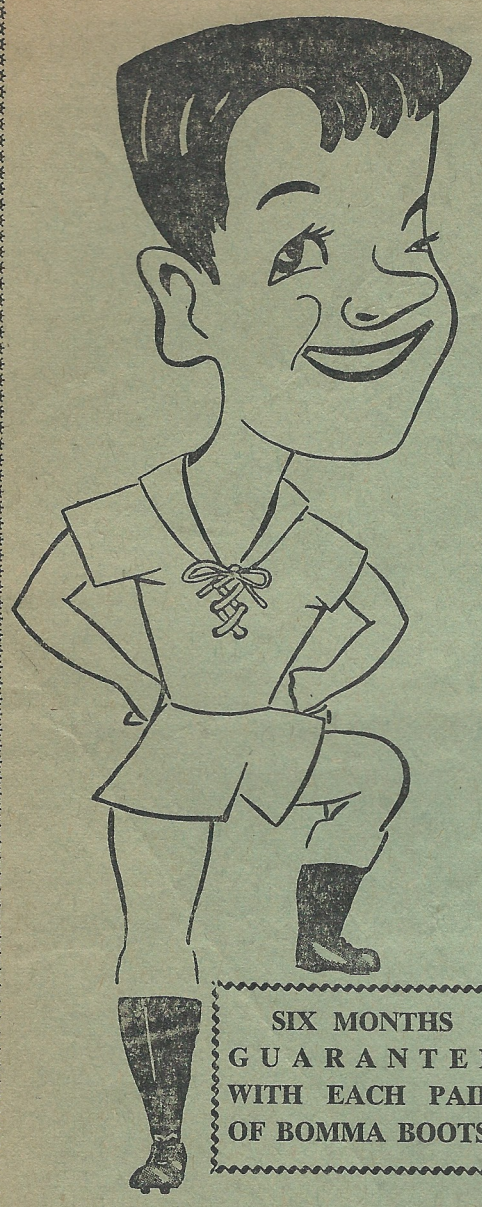

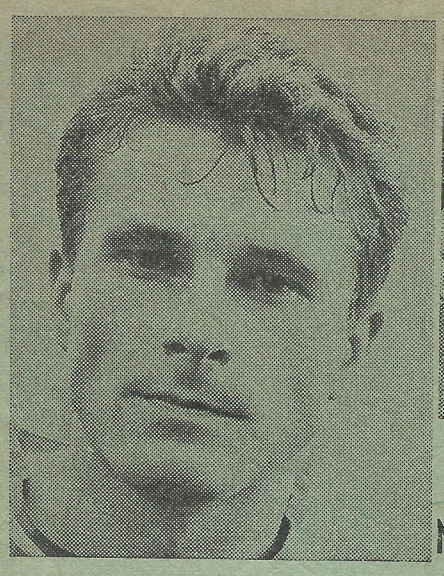

P. HRNCIR

R. BLITZ

L. GAUTO

R. LORD

Members of NSW & Australian teams against Everton and all players who know the difference choose

BOMMA

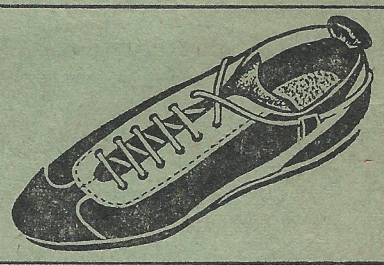

Soccer Boots

SIX MONTHS GUARANTEE WITH EACH PAIR OF BOMMA BOOTS!

AVAILABLE THROUGHOUT AUSTRALIA IN ALL LEADING SPORTS & SHOES STORES.

SOCCER WORLD 1/-
THE VOICE OF AUSTRALIAN SOCCER
AUSTRALIA'S OLDEST AND ONLY INDEPENDENT SOCCER NEWSPAPER

BOX 5061, G.P.O., SYDNEY. — TEL.: 55-6877

Managing Director: Marcell Nagy
Editor: Paul Dean
News Editor: Lou Gautier
Contributors: Keith Gilmour, Einar Persen, Lincoln Walters, Bob Low (Melbourne), Allan Crisp (Adelaide), Paul Mackenzie (Newcastle), Derek Hill (London), Carlos de Oliveira (Latin America), Ary Simoes Lund (Germany).
Pictorial Editor: Les Brady
Advertising Manager: B. Kardos (Tel.: 55-6184, 55-6877)
Adelaide Office: Allan Crisp (Tel.: ML 5987).
Melbourne Office: P. Handi (Tel.: 52-2175)
Published by Soccer World Publishing Company Pty. Limited.
Printed by New Life Printery (Marrickville), at its registered office 54 Renwick Street, Marrickville, N.S.W.

For helpful, cheerful, reliable service, ring

ANSETT-ANA

SYSTEM OF THE GOLDEN JETS

or your Travel Agent.

CARVIN TAILORS

★ SUITS TO MEASURE, CONTINENTAL STYLES
★ READY MADE SUITS & SPORTS WEAR
★ HIGH GRADE MERCERY AND SHOES
★ LATEST HIGH GRADE KNITWEAR

PAY AS YOU WEAR

183 Liverpool St. (Opp. Hyde Pk.) MA 7366

Become a Subscriber

Only £2/0/0 will ensure your copy of SOCCER WORLD until December, 1964.

Cut out this coupon and post to:
"SOCCER WORLD", G.P.O. Box 5061, SYDNEY.

Herewith £..../..../.... subscription from

Name: .....

Address: .....

.....

AROUND THE GLOBE

RUSSIAN BOSS ANXIOUS TO IMPROVE RECORD

Konstantin Beskov, chief coach, manager and factotum of the Soviet soccer and as such the dismissed Katchalin's successor, has big ambitions.

He wants to achieve in what, surprisingly enough, all the others have failed before him: to establish Russia as a really top dog on soccer's international heap.

Beskov feels that the first step should be the extension of the soccer season in Russia from the present seven months to 11 months.

Whenever the weather makes it impossible to play league matches, Beskov wants to take a large squad of 40 or 50 players to the warmer south for camping.

The chief coach is also anxious to continue refreshing the national team.

Netto, Mamikin and Maslyonkin have already been dropped for good and some others are earmarked for the same fate.

Beskov admits that his primary aim is to beat Sweden in June and reach the semifinal of the European Nations' Cup.

"Once we have done that, we will have almost two full years to build a team for the 1966 World Cup," he said.

"This will be our third try and we simply must do better than in the previous two occasions."

HUNGARY

Last Saturday in Paris Hungary defeated France 3-1 in the first leg of the European Nations' Cup quarterfinal.

The return match, in which the Hungarians are almost certain to make sure of their semifinal berth, will be in Budapest next month.

Besides Hungary, Spain and Denmark are two other semifinalists while the fourth will be the winner of the Sweden v. Russia tie.

POLAND

Two Polish clubs will play each other in the semifinals of the Rappan Cup.

They are Polonia Bytom and Odra Opole, currently eight and fourth on the Polish first division table.

The other Rappan Cup semifinal will oppose unfashionable French club FC Rouen and Bratislava's number two club Slovnaft which until now have always played second fiddle to Slovan.

Although we are well into 1964 these are still the semifinals of the 1963 competition.

BRAZIL

World champion club Santos will tour Europe in June.

The "Pele Football Club" will play in Lisbon, Seville, Madrid, Dortmund, Berlin and participate in the annual Paris tournament against Racing Paris, Anderlecht and FC Koln.

As always there will be a clause in the team's contract stipulating that Pele must play in each of the matches if Santos are to receive their usual £15,000 match fee.

SWITZERLAND

George Sobotka, the former Czech international who coaches FC Basel, is the new coach of Switzerland.

Sobotka, who toured Australia in January, has been showered with praise by the Swiss Press following Switzerland's 2-0 win over Belgium at Geneva two weeks ago, only eight days after his appointment.

The win over the highly-rated Belgians, second in the 1963 European ratings, was the first Swiss success since their 3-2 win against Sweden in a World Cup preliminary play-off at Berlin in October 1961.

ENGLAND

Bert Head, the manager of second division Swindon claims he has the best winger in England.

Head says that 17-year-old Johnny Roberts is already a better player than Charlton or Payne.

Next year, says Head, Roberts will be as good as Gento and Matthews.

ITALY

Italian clubs have a flair for gestures, damn the expenses.

AS Roma have invited their former Uruguay star Juan Schiaffino and wife to attend a friendly international between AS Roma and Penarol of Montevideo.

The grateful ex-Roma star and his Senora travelled as the club's celebrated guests.

WALES

David Pugh, the 17-year-old captain of the Welsh international junior team last week signed a professional contract with Newport County.

Pugh will be the youngest professional Welshman next season.

Welsh critics have dubbed him the "new Charles".

FRANCE

Racing Club de Paris, France's richest, most supported soccer team is certain to be relegated.

Racing are the current woodenspooners with only three rounds remaining.

This year four French teams will drop out and Racing cannnot mathematically escape relegation.

VERMOUTH
● Sweet
● Dry
● Bianco
● Amaro

CINZANO
PRESENTS

Santa Vittoria Champagne
Gambina
Marsala All'Uovo
Bitters, Liqueurs

- WORLD SCORE BOARD -

EUROPEAN NATIONS' CUP: France v. Hungary 1-3 (Paris).

EUROPEAN CUP: FC Zurich v. Real Madrid 1-2 (Zurich).

EUROPEAN CUP WINNERS' CUP: Sporting Lisbon v. Lyon 1-1 (Lisbon).

RAPPAN CUP: Slovnaft Bratislava v. Modena 1-0 (Bratislava).

OLYMPIC QUALIFYING ROUNDS: Israel v. Thailand 4-0 (Tel Aviv); Egypt v. Sudan 3-3 (Cairo).

International matches: Northern Ireland v. Wales 3-2 (Belfast).

INTERNATIONAL CLUB FRIENDLIES: Ujpest v. Penarol Uruguay 2-1 (Budapest).

AUSTRIA (8th round): SVS Linz v. Admira 1-2; Kapfenberg v. Dornbirn 3-0; Rapid v. Sportklub 2-0; Wiener Neustadt v. Vienna 0-0; Schwechat v. LASK 4-1; GAK v. WAC 3-0; FK Austria v. Simmering 2-0. **Comp. leaders:** Rapid 32; FK Austria, Schwechat 25; GAK, LASK 22, Sportklub 21.

HOLLAND (26th round): DOS v. PSV 2-3; MVV v. Volendam 3-1; Blauw Wit v. Ajax 0-1; Sparta v. Heracles 2-1; Enschede v. Feyenoord 2-2; Go Ahead v. GVAV 2-2; NAC v. DWS 2-1; ADO v. Fortuna Geelen 1-2. **Comp. leaders:** DWS, PSV 35; Enschede 34; Feyenoord 31; NAC 30.

ITALY (30th round): Bari v. Atalanta 4-0; Bologna v. Catania 1-0; Fiorentina v. Internazionale 1-3; Genoa v. Spal 1-0; Juventus v. Vicenza Lanerossi 4-1; Lazio v. Torino 0-0; Messina v. Mantova 1-0; Milan v. Sampdoria 0-1; Modena v. Roma 3-3. **Comp. leaders:** Internazionale 47; Bologna 45; Milan 43; Fiorentina 37; Juventus 35; Torino 31; Vicenza 30.

PORTUGAL (Cup matches): Salgueiros v. Benfica 1-1; Porto v. Guimaraes 3-1; Setubal v. Sporting Lisbon 2-2; CUF v. Varzim 5-2; Montijo v. Beleneses 1-3.

SPAIN (last round): Elche v. Atletico Bilbao 1-2; Real Madrid v. Oviedo 1-0; Cordoba v. Levante 4-0; Espanol v. Sevilla 1-0; Valencia v. Zaragoza 4-0; Pontevedra v. Atletico Madrid 0-1; Valladolid v. Murcia 2-1; Betis v. Barcelona 2-3. **Final placings:** Real Madrid 46, Barcelona 42; Betis 37; Elche 33; Valencia, Zaragoza 32. Relegated: Valladolid, Pontevedra.

SWITZERLAND (20th round): FC Basel v. Cantonal Neuchatel 3-2; Bienne v. Grasshoppers Zurich 3-0; Chaux-de-Fonds v. Lausanne 2-2; Lucerne v. Young Boys Berne 0-5; Servette Geneva v. Chiasso 4-0; Sion v. Granges 2-1; FC Zurich v. Schaffhausen 4-1. **Comp. leaders:** Chaux-de-Fonds 30; Servette 28; FC Zurich, Granges 26; Lausanne 25; FC Basel 23.

YUGOSLAVIA (22nd round): Rijeka v. Sarajevo 2-4; Novi Sad v. Velez 2-2; Radnicki v. Vardar 1-0; Red Star Belgrade v. Dynamo Zagreb 3-0; Tresnjevka v. Partizan Belgrade 0-0; Hajduk v. OFK Belgrade 2-3; Zeljeznicar v. Vojvodina 0-1. **Comp. leaders:** Red Star Belgrade 30; Dynamo Zagreb 28; OFK Belgrade 27; Sarajevo 25; Zeljeznicar, Partizan 24.

Briefly put...

Hamburger SV's new coach is Kurt Kawliczek who replaces Martin Wilke ... admission charges in England may increase from 2/6 to 3/6 ... *Pele has moved into a new villa offered by Santos with his family of 14* ... Di Stefano has bought a luxury hotel in Madrid ... *Manchester United have spent £50,000 buying Burnley winger John Kennelly* ... Borussia Dortmund will take part in the Costa del Sol, Spain, tournament in June with Benfica, Bilbao and Wolverhampton ... *nine Benfica players are included in the Portuguese international team to play Switzerland* ... Aris are Luxembourg's new champions ... *Dynamo Tbilissi, the team from Caucasia, lead Russia's first division after four rounds* ... Uwe Seeler has again headed West Germany's goalscoring list with 27 goals ... *the French army team beat Portuguese Army 2-1 for the final rounds of the World Army championship* ... the Hungarian daily NEPSPORT in its match reports publishes not only the scorers but also the names of those who gave the final pass ... *Greece, after having knocked out Britain from the Olympic elimination series, voluntarily withdrew claiming that most of their players are professionals* ... Gyula Szabo, the ex-Hungarian whom Budapest (Sydney) almost signed on two years ago as a right winger now plays left back with the Austrian LASK, as team-mate of Blutsch ...

COMPETITION TABLES

FIRST DIVISION

	W	D	L	F	A	P
Cumberland	4	2	1	21	11	10
Prague	5	—	2	21	13	10
*Pan Hellenic	4	—	2	16	10	8
*APIA	4	—	2	13	8	8
Croatia	3	2	2	14	12	8
Yugal	4	—	3	15	16	8
S. Coast Utd.	3	1	3	15	13	7
Bankstown	3	1	3	14	18	7
Budapest	2	2	3	15	14	6
*Hakoah	2	1	3	9	12	5
*Corinthians	1	1	4	9	10	3
Canterbury	—	—	7	2	26	—

SECOND DIVISION
First Grade

	W	D	L	F	A	P
Granville-AEK	7	—	—	29	7	14
Polonia-NS	5	1	1	33	8	11
Blacktown-BSK	4	1	2	21	15	9
Marconi	4	1	2	14	10	9
Concordia	3	2	2	18	18	8
Melita Eagles	3	1	3	14	13	7
Sutherland	3	1	3	19	24	7
Wollongong O.	3	—	4	18	18	6
S. Austral	—	4	3	13	20	4
Thistle	1	2	4	10	18	4
Manly	1	1	5	7	25	3
Western Utd.	1	—	6	12	30	2

FIRST DIVISION
Second Grade

	W	D	L	F	A	P
Croatia	4	2	1	17	8	10
*S. Coast Utd.	4	1	1	17	9	9
*Pan Hellenic	4	—	2	25	15	8
*Prague	4	—	2	15	12	8
Cumberland	3	1	3	24	17	7
*APIA	2	3	1	10	11	7
Canterbury	3	1	3	10	14	7
Budapest	2	2	3	21	21	6
*Hakoah	2	2	2	12	14	6
Bankstown	2	1	4	15	20	5
Yugal	1	1	5	9	17	3
*Corinthians	1	—	5	10	30	2

FIRST DIVISION
Third Grade

	W	D	L	F	A	P
Bankstown	6	—	1	22	9	12
Canterbury	5	1	1	21	6	11
Budapest	5	—	2	15	8	10
Yugal	4	1	2	18	12	9
*Corinthians	3	2	1	8	6	8
*S. Coast Utd.	2	3	1	15	8	7
*APIA	2	3	1	19	13	7
*Hakoah	2	2	2	12	17	6
*Prague	2	—	4	8	12	4
Croatia	—	2	5	4	21	2
Cumberland	—	1	6	7	24	1
*Pan Hellenic	—	1	5	4	15	1

SECOND DIVISION
Second Grade

	W	D	L	F	A	P
Granville-AEK	6	—	1	30	8	12
Blacktown-BSK	6	—	1	27	9	12
Concordia	5	1	1	18	6	11
Wollongong O.	5	—	2	23	12	10
Manly	4	1	2	20	14	9
Sutherland	4	1	2	15	10	9
Polonia-NS	3	1	3	17	15	7
Marconi	2	1	4	10	13	5
S. Austral	2	1	4	14	35	5
Western Utd.	1	—	6	10	28	2
Melita Eagles	—	2	5	6	18	2
Thistle	—	—	7	7	28	—

* One match less.

Last week's results

FIRST DIVISION
2nd and 3rd Grades

Yugal v. Bankstown	3-3	4-2
Corinthians v. Budapest	1-7	0-1
APIA v. SCU	4-3	0-0
Cumberland v. Prague	4-2	0-3
Croatia v. Hakoah	1-2	0-2
Pan Hellenic v. C'bury	7-3	1-3

SECOND DIVISION
1st and 2nd Grades

Thistle v. Polonia-NS	0-4	1-6
S. Austral v. Concordia	3-3	1-3
W'gong v. G'ville-AEK	0-4	2-5
Melita Eagles v. Marconi	3-1	0-0
Sutherland v. Western U.	5-3	5-2
Blacktown-BSK v. Manly	6-0	3-1

LEADING SCORERS

B. KELLY (Cumberland)	8
L. SCHEINFLUG (Prague)	7
J. ALAGICH (Yugal)	6
G. BARNETT (SCU)	6
J. RICHARDSON (Cumberland)	6
J. GALAMBOS (Budapest)	5
R. HOARE (Croatia)	5
B. SMITH (Pan Hellenic)	5

MARSTON, KELLY ON ABC RADIO, TV

The ABC has a treat for NSW soccer fans this weekend on both radio and television.

On Saturday, May 2, Joe Marston, the APIA skipper, will speak about the English FA Cup final at 11.15 p.m.

Marston will give his impressions on the match between West Ham and his former Preston North End club which will be broadcast "live" from Wembley at 11.45 p.m.

Marston, it will be remembered, played at Wembley when Preston last reached the Cup final in 1954.

Then on Sunday during the ABC's "Weekend Magazine" programme at 7.05 p.m. there will be a feature on Australian selector-coach Jim Kelly.

Kelly will be seen coaching the Australian squad at Wentworth, playing against Prague at Marks Field a fortnight ago and will also be interviewed by ace commentator Martin Royal.

SYDNEY RESULTS & DETAILS

RESULTS & SCORERS

YUGAL
4 (3)

E. Schwarz 9 min, J. Alagich 20 min, A. Nincevic 27 and 51 mins.

BANKSTOWN
1 (0)

R. Hewitt 55 min penalty.

CORINTHIANS
0 (0)

BUDAPEST
2 (0)

J. Galambos 85 min, H. Rodriguez 86 min.

CROATIA
0 (0)

HAKOAH
1 (1)

E. Holder 38 min.

CUMBERLAND
3 (1)

J. Richardson 14 and 75 mins, B. Kelly 52 min.

PRAGUE
2 (1)

G. Sleight 34 min, L. Scheinflug 68 min.

APIA
2 (2)

N. Cossettini 18 and 37 mins.

S. COAST UTD.
0 (0)

PAN HELLENIC
5 (3)

B. Smith 8 and 35 mins, J. Pearson 14 min, S. Patrinos 63 and 76 mins.

CANTERBURY
0 (0)

HOW THEY LINED UP

M. Mazzina 3; H. Ringhoff 4, J. Mucillo 3; S. Ivanecevic 3, M. Stojanovic 4, *F. Dunaj* 5; J. Alagich 3, E. Schwarz 3, A. Nincevic 3, L. Lazarevic 3, J. Medina 3.

TOTAL: 37 **Coach: A. Jagodic.**

W. Rorke 3; P. Scahill 3, E. West 3; R. Cowling 2, R. Madden 2, C. Perkins 4; N. Stiffle 3, R. Hewitt 3, W. Hume 2, J. Turner 2, T. Yates 2.

TOTAL: 29 **Coach: R. Neal.**

J. Bathurst 3; D. Lapwood 4, P. Dewhurst 4; B. Williams 3, R. Robinson 4; R. Hunter 3; D. Todd 2, L. Bennett 4, P. Barnes 3, V. Ireland 2, S. Hart (sent off).

TOTAL: 32 **Coach: H. Brophy.**

M. Clarke 4; H. Stegbauer 4, D. Buchanan 2; S. Isaac 4, P. Banicevic 3, M. Schaefer 4; J. Galambos 3, J. Vasvari 3, H. Rodriguez 4, V. Fernandez (sent off), M. Krgin 3.

TOTAL: 34 **Coach: L. Hegyes**

O. Collazo 4; J. Puig 4, J. Gergely 4; G. Ledezma 3, A. Hetherington 4, *N. Bischoff* 5; F. Hejtmanek 3, E. Massey 4, R. Hoare 2, M. Rinos 3, R. Frazer 3.

TOTAL: 39 **Coach: E. Massey**

G. McGuire 4; *T. Edwards* 5, B. McGuire 3; R. Kearns 4, M. Woods 4, A. Marnock 3; R. Fekete 3, A. Saghi 3, L. Baumgartner 3, E. Holder 4, H. Ninaus 3.

TOTAL: 39 **Coach: M. Woods.**

B. Stevens 4; W. Addison 3, P. Keen 4; G. Arnott 3, R. Folwell 3, G. McPhail 4; *S. Turner* 5, B. Kelly 4, J. Richardson 4, M. Collins 3, *V. Reynolds* 5.

TOTAL: 42. **Coach: L. Quested.**

R. Lord 3; *F. Falzon* 5, J. Bond (sent off); P. Hrncir 4, G. Jones 3, S. Sherwin 3; R. Blitz 2, G. Sleight 4, N. Badaracco 4, *L. Scheinflug* 5, L. Gauto 3.

TOTAL: 36 **Coach: W. Tamandl**

A. Iglesias 5; R. Murua 4, *S. Ackerley* 5; *P. Hughes* 5, J. Marston 4, F. Bottalico 3; C. Van Blerk 2, *K. Jaros* 5, J. Watkiss 3, J. Wong 3, N. Cossettini 3.

TOTAL: 41 **Coach: G. Polgar.**

W. Billington 3; *P. Woods* 5, A. Ringland 3; J. Kelly 3, J. Harris 3, B. Salisbury 4; J. Brownlie 2, M. Johnson 3, J. Doherty 2 (inj.), G. Barnett 2, W. Perry 3.

TOTAL: 33 **Coach: J. Kelly**

J. Bout 4; G. Yangou 3, D. Wright 3; R. McKellar 4, *J. Curry* 5, C. Omeros 3; S. Patrinos 4, *B. Smith* 5, J. Fernie 3, *J. Pearson* 5, D. Logan 3.

TOTAL: 42 **Coach: F. Hearn.**

R. Corry 4; G. Nuttall 4, P. Munster 3; J. Geppart 2, J. Duggan 3, E. McLeod 3; D. Yaager 2, N. Ryan 2, T. Ewing 3, R. Dougan 4, R. Baker 2.

TOTAL: 32 **Coach: D. Adrigan.**

SUMMING UP THE MATCHES

Bankstown were outclassed from start to finish in a one-sided match. The Yugal defence was back at its best, winning the game by controlling the midfield. Bankstown's defence was loose and ragged, allowing the mediocre Yugal forward-line to have a field day. Yugal's victory was never in doubt and they would have scored at least four more goals with any sort of forwards.

Referee K. Lockrey was average.

Crowd: 2,100. **— HARRY BARTLETT**

Although enjoying a marked territorial advantage for most of the match Budapest only scored five minutes from full time. For 85 minutes they had fiddled and fussed in front of goal, displaying incredible sterility. Corinthians were fast, moved well but never looked like winning. It was obvious Corinthians were playing for a draw in the second half. Play became spiteful in the dying stages but referee F. Woolman was firm, always in control.

Crowd: 1,500. **— LOU GAUTIER**

This was a hard fought, even match with no quarter asked or given. Hakoah led at the interval against the run of play but were on top for the first 30 minutes of the second half. Croatia attacked desperately in the last period but Hakoah hung on grimly to their slender lead. The Croatia forwards missed incredible chances, particularly Rod Hoare. Hakoah's methods were mainly defensive with newcomer T. Edwards outstanding at full-back.

Referee N. Jones was whistle-happy.

Crowd: 3,800. **— EINAR PERSEN**

Cumberland's fast-moving forwards won this exciting match. Prague displayed the pretty, eye-catching football but Cumberland bagged the goals. Actually Cumberland could have won by a bigger margin: twice they hit the posts and had a goal disallowed. Prague were handicapped when Bond was sent off for an inexcusable foul. The locals won entirely on their merits, proving once and for all that they are a team to contend with this year.

Referee A. Boskovic was good.

Croowd: 3,500. **— LOU GAUTIER**

A reserve-ridden but high spirited APIA could have won by a much bigger margin in a very loose, scrappy match. In the first half APIA's forwards should have scored half a dozen against a surprisingly weak defence. State players Hughes and Jaros formed a great tandem and were the engineers of the win. South Coast gave an inept display with an astonishing number of inaccurate passes. Kelly and Johnson were the chief culprits in this and also in almost totally neglecting to use the enormous speed and ability of Perry who, in any other forward line, could have won this match single-handed.

Referee Sbisa gave a good display.

Crowd: 7,800. **— PAUL DEAN**

Canterbury once again failed to capitalize on good scoring chances, especially in the first half. Pan Hellenic relied on fast, dangerous breakaways to score five goals which did not really indicate the trend of a match where Canterbury were quite dangerous throughout. Pan Hellenic were best served by inside men Smith and Pearson and stopper Curry who starred against his former team. Pan Hellenic again played the open, attractive football that stamps them as one of Sydney's current very top teams.

Referee I. Timms was good.

Crowd: 5,100. **— LINCOLN WALTERS**

ENJOY YOURSELF!

This smart coffee lounge and restaurant offers:
★ Fine foods at moderate prices
★ Light refreshments
★ Lunches—dinners
7 a.m. to midnight
Telephone:
61-5117
The meeting place of all sportsmen and sport followers.
Owner:
L. MECHTLER, the Yugal soccer team's well-known player, who is an expert in satisfying his customers.

E. GUIDO & CO.
PTY. LTD.
● MORA WINES
● Continental and local delicacies
FREE & PROMPT DELIVERY SERVICE
Sydney: 30 Ultimo Rd. — MA 7376, MA 8438
Ryde: 24 Shopping Centre. — 80-3838
Wollongong: 46 Crown Street. — B 2267
Bankstown: 320 Edgar Street. — 70-8744
LISTEN TO "ITALIAN MELODIES"
● Every Thursday — 6.15 p.m. 2KY

P. Hellenic, APIA favored to win Sunday's matches

Two deferred round six matches will be played in Sydney on Sunday, the only first division matches this weekend.

At Wentworth Park Pan Hellenic will be looking for a seventh consecutive victory when they clash with co-tenants Hakoah.

In the other match APIA should reach the top of the ladder at the expense of relegation-threatened Corinthians—all they need is a 3-0 victory.

The Wentworth Park derby is always a match well worth seeing.

Pan Hellenic's speed and zest usually have the edge on the more polished, but ever so slow and soft Hakoah forward-line.

Sunday should be no exception—Pan Hellenic are favored to win and hoist themselves further up on the table while Hakoah will remain in dire straits.

Flushed with their unexpected, but deserved, win against South Coast United last Sunday APIA should easily account for Corinthians.

Watkiss, Wong and Jaros should steer the team to a convincing win, lifting APIA to first place.

Corinthians' best hope lies in weariness overtaking the APIA NSW squad members Jaros, Wong and Hughes should they play against Everton the previous day.

SYDNEY TEAMS

HAKOAH v. PAN HELLENIC

G. McGUIRE	1	J. BOUT
T. EDWARDS	2	N. YANGOU
B. McGUIRE	3	D. WRIGHT
R. KEARNS	4	R. McKELLAR
M. WOODS	5	J. CURRY
A. MARNOCK	6	C. OMEROS
R. FEKETE	7	S. PATRINOS
A. SAGHI	8	B. SMITH
L. BAUMGARTNER	9	J. FERNIE
E. HOLDER	10	J. PEARSON
H. NINAUS	11	D. LOGAN

Referee: F. SBISA
Linesmen: N. Jones, D. Henderson

CORINTHIANS v. APIA

J. BATHURST	1	A. IGLESIAS
D. LAPWOOD	2	R. MURUA
P. DEWHURST	3	S. ACKERLEY
B. WILLIAMS	4	P. HUGHES
R. ROBINSON	5	J. MARSTON
R. HUNTER	6	F. BOTTALICO
D. TODD	7	C. VAN BLERK
L. BENNETT	8	K. JAROS
P. BARNES	9	J. WATKISS
V. IRELAND	10	J. WONG
S. HART	11	N. COSSETTINI

Referee: H. PARSONS
Linesmen: J. Scifleet, A. Sorbie

Oh, my aching muscles!

NASCIODINE

MEDICATED MASSAGE CREAM

Also for that tired, stiff leg, arm and hip. Over-exercise makes you as stiff as a board. That aching soreness of tired muscles eases fast when you rub in famous NASCIODINE. Use it for minor casualties in every sport: football "knee", tennis "elbow", strained muscles, pulled tendons, muscular soreness and stiffness.

In two sizes: 2oz. Jar 7/6; 10oz. Jar 30/-

FROM CHEMISTS EVERYWHERE

Sole Selling Agents and Distributors in Australia:
F. H. IRVING (MEDICAL PRODUCTS) PTY. LIMITED
Second Floor, Number 7 BLIGH STREET, SYDNEY. Telephone. 28-8271

MATCHLESS SOCCER BOOTS

THE CHOICE OF CHAMPIONS!

NOW MADE IN AUSTRALIA!!

Matchless . . . the only Soccer Boot manufactured in Australia with a moulded-on rubber sole. Made from the world's best materials, using most advanced machinery of its type . . . Matchless Soccer Boots are made by experts. You'll experience greater comfort . . . longer wearing and more flexibility when you wear Matchless. For as little as £5/19/6 you can wear the Boots the Champions wear.

Matchless Boots are guaranteed for a full season under normal playing conditions. The manufacturer will also re-sole your boots at only 30/- per pair.

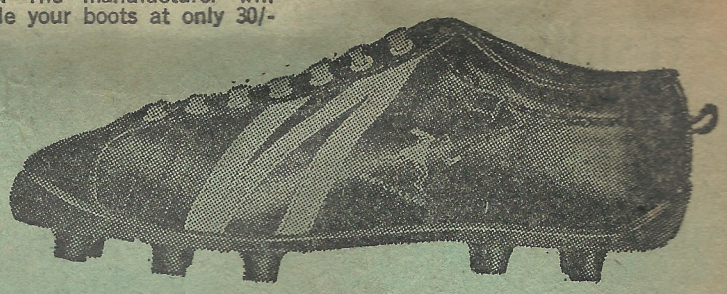

Illustrated above: Black Rubber Sole, 10 Studs, £5/19/6.

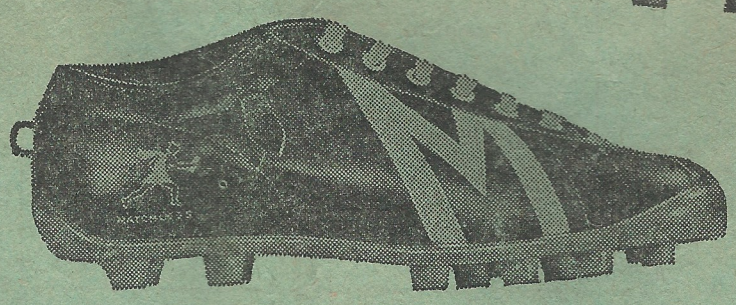

Illustrated at left: Black with Pure Rubber Sole, 13 Studs, £6/6/0.

THE CHOICE OF 2 SOLES

10 Studs
For hard to muddy grounds.

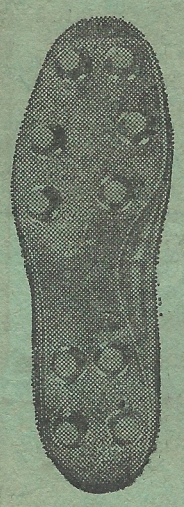

13 Studs
For very hard grounds.

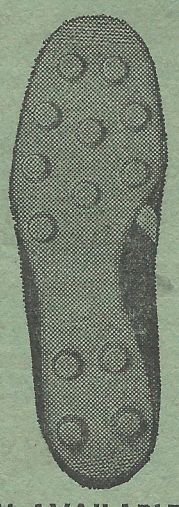

SOCCER JUNIOR

Protect young, growing, feet with Matchless Soccer Boots with moulded-on rubber sole. Available in a complete range of sizes, 6 studs.
11, 12 13 and 1 — — — 59/11.
Sizes 2-5 — — — — — — — 69/11.

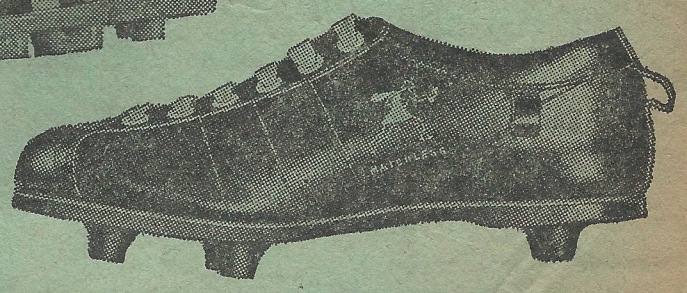

MATCHLESS SOCCER BOOTS

SOLD AND SERVICED BY
GOLDBERG INTERNATIONAL PTY. LTD.

4388

NOW AVAILABLE FROM ALL LEADING STORES, INCLUDING THE FOLLOWING:

N.S.W. Sports Depot
Bert Oldfield Sports Store
Stan McCabe Sports Store
F. J. Palmers (All Stores)
Farmers (City)
Lowes (City)
Fostars Shoe Stores
Thomson's Shoe Stores

Grace Bros. Stores
Jim Mitchell Sport Stores (All Stores)
Jack Harkness, Crows Nest
Jack Lambert, Five Dock
Bennetts Men's Wear, Dee Why
Bennett Sports Store, Epping
Jay Jay Sports Store, Bankstown

Padstow Shoe Store
Fitzsimmons Shoe Store, Ryde
Cook Sports Store, Gladesville
Gilman Sports Store, Parramatta
Newcastle Co-op., Newcastle
Jans Shoe Store, Mayfield
Goldsmith, Newcastle